

**CITY OF  
YORKTON BYLAW  
NO. 8/2023**

---

**A BYLAW OF THE CITY OF YORKTON IN THE  
PROVINCE OF SASKATCHEWAN TO  
PROVIDE FOR THE SALE OF MUNICIPAL  
RESERVE PARCEL MR-1, PLAN 99Y07581**

---

**Disclaimer:**

**This information has been provided solely for research convenience. Official bylaws are available at the Office of the City Clerk and must be consulted for purposes of interpretation and application of the law.**

**City of Yorkton  
Saskatchewan**

**Bylaw No. 8/2023**

**A Bylaw of the City of Yorkton in the Province of Saskatchewan to  
provide for the sale of Municipal Reserve Parcel MR-1, Plan 99Y07581**

---

**WHEREAS**, pursuant to Section 199 of *The Planning and Development Act, 2007*, the Council of the City of Yorkton in the Province of Saskatchewan in Council assembled hereby enacts that the following Municipal Reserve parcel be sold/transferred for private use:

1. As shown on Schedule 'A' attached hereto, all that portion of Municipal Reserve parcel MR-1, Plan 99Y07581.

Pursuant to Section 200 (4) of *The Planning and Development Act, 2007*, this bylaw shall come into force and take effect on the date of final passing thereof.

---

MAYOR

---

CITY CLERK

Introduced and read a first time this 15<sup>th</sup> day of May, A.D., 2023.

Read a second time this 5<sup>th</sup> day of June, A.D., 2023.

Read a third time and adopted this 5<sup>th</sup> day of June, A.D., 2023.

## Schedule 'A'



**Surface Parcel Number: 142833438**

REQUEST DATE: Thu Jan 19 11:39:10 GMT-06:00 2023

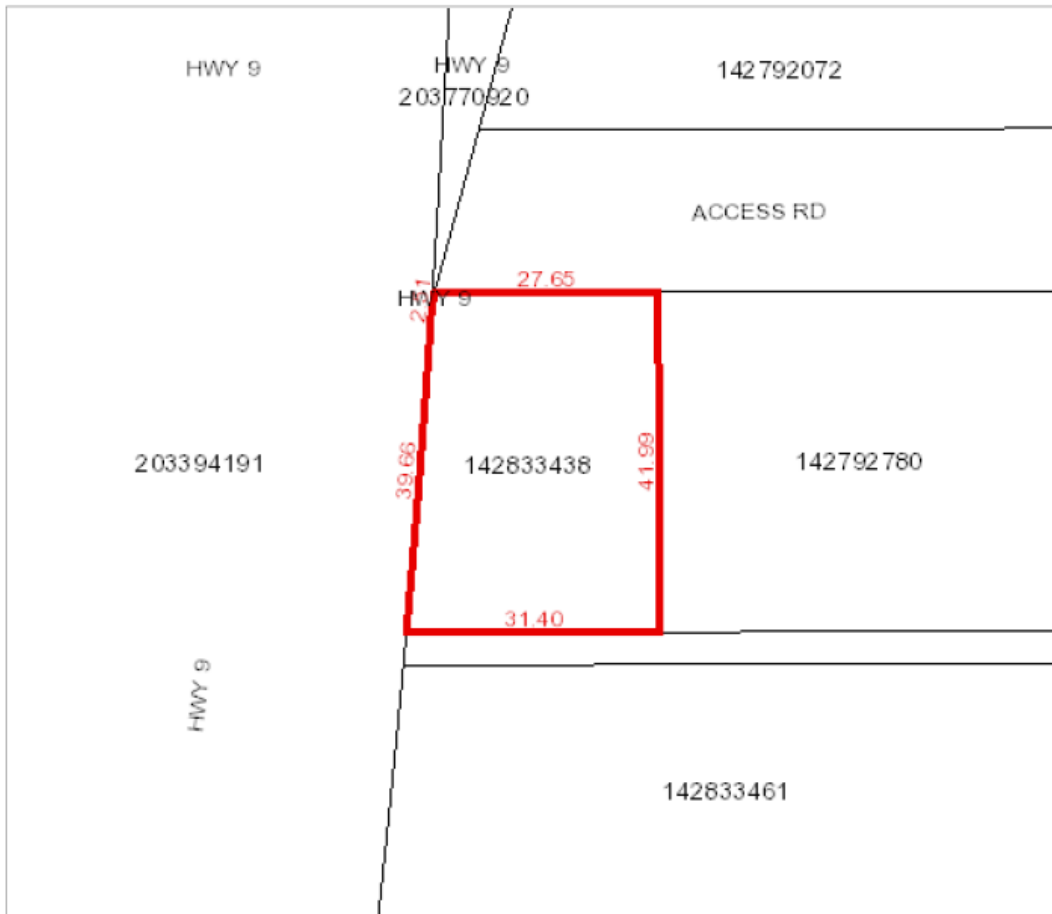

**Owner Name(s) :** City of Yorkton

**Municipality :** CITY OF YORKTON

**Title Number(s) :** 124042856

**Parcel Class :** Municipal Reserve

**Land Description :** Blk/Par MR1-Plan 99Y07581 Ext 0

**Source Quarter Section :** NW-36-25-04-2

**Commodity/Unit :** Not Applicable

**Area :** 0.124 hectares (0.31 acres)

**Converted Title Number :** 99Y07581

**Ownership Share :** 1:1

DISCLAIMER: THIS IS NOT A PLAN OF SURVEY. It is a consolidation of plans to assist in identifying the location, size and shape of a parcel in relation to other parcels. Parcel boundaries and area may have been adjusted to fit with adjacent parcels. To determine actual boundaries, dimensions or area of any parcel, refer to the plan, or consult a surveyor.