

# GallagherCENTRE

## Event Package

### 2025





Welcome to the Gallagher Centre, Eastern Saskatchewan's premier recreation and entertainment complex.

The Gallagher Centre is owned and operated by the City of Yorkton, and houses the Westland Agencies Arena, indoor multi-purpose Flexihall, Curling Rink, National Bank Convention Place, Access Communications Water Park, and several other facilities and spaces on the adjacent grounds.

The Gallagher Centre offers in-house catering provided by The Chalet Restaurant, as well as a main floor concession that is open for events and functions within the facility.

**Gallagher**CENTRE  
Yorkton happens here.

# Facility Capacities

Planning your best event begins with choosing the perfect space.

	Reception	Banquet	Board Room	U-Shape	Half Rounds	Theatre Style	Dance/ Caberet	Trade Show Booths
National Bank Convention Place	500	350	x	x	175	400	280	40
National Bank A	200	90	52	40	54	200	x	18
National Bank B	100	50	32	24	30	100	x	4
National Bank C	200	90	52	40	54	200	60	18
Ravine Room	50	32	24	20	24	50	x	8
Youth Room	20	24	16	12	18	40	x	5
Sports Lounge	150	75	32	28	x	60	x	x
mid May - mid July Curling Rink	1,250	x	x	x	x	1,000	750	80
Gallagher Centre Flexihall	4,000	1,200	x	x	x	x	1,000	100
mid May - mid July Westland Arena	2,200	concert 2,800	x	x	x	1,200	1,000	100
Ag Pavilion	1,400	x	x	x	x	x	950	60
South Ag Pavilion	500	x	x	x	x	x	300	30
Ag Arena	50	32	24	20	24	50	x	8
Industrial Building	x	x	x	x	x	x	350	x

**Please note:**

- Facility capacities may vary depending on event set up requirements.
- Trade show booths may be 10’ x 10’ or 8’ x 4’ depending on facility.
- Full catering services and additional set ups available. Contact our Events Team for more information.

National Bank Convention Place



The National Bank Convention Place is a stylish reception space located upstairs in the Gallaghe Centre. This facility has a dance floor and can be divided into three separate rooms depending on the need of your event. We can host a wedding ceremony in one or all of the sections and then transform the room for dinner.

**National A** is located at the north end of the facility and has a dance floor area.

**National B** is the smallest of the three rooms and is located in the centre of the facility.

**National C**, the largest of the three, is located at the south end and has a wall of windows as well as seasonal access to a deck area.

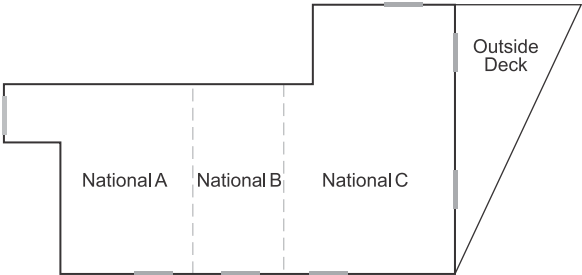

Convention Place	102' x 52' area	5,304 sq ft
National Bank A	40' x 52' area	2,080 sq ft
National Bank B	24' x 52' area	1,248 sq ft
National Bank C	38' x 72' area	2,736 sq ft

**Full Facility**  
*three sections - per day*  
\$ 1,025.00  
+ \$ 51.25 GST  
\$ 1,076.25

**Full Facility**  
*three sections - partial day*  
\$ 770.00  
+ \$ 38.50 GST  
\$ 808.50

**Single Section**  
*A or C - per day*  
\$ 410.00  
+ \$ 20.50 GST  
\$ 430.50

**Single Section**  
*A or C - partial day*  
\$ 310.00  
+ \$ 15.50 GST  
\$ 325.50

**Double Section**  
*A/B or B/C - per day*  
\$ 770.00  
+ \$ 38.50 GST  
\$ 808.50

**Double Section**  
*A/B or B/C - partial day*  
\$ 580.00  
+ \$ 29.00 GST  
\$ 609.00

## Ravine Room



The Ravine Room is a meeting space located on the main floor of the Gallagher Centre. The Ravine Room can accommodate a variety of events with up to 50 people depending on set up requirements.

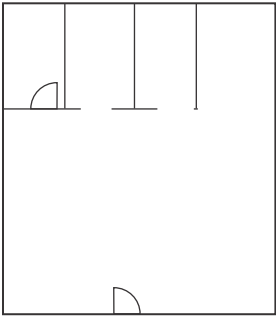

26' x 30' area    775 sq ft

### Per Day

\$ 225.00  
+ \$ 11.25 GST  
\$ 236.25

### Partial Day

*before 2 pm or after 5 pm*  
\$ 170.00  
+ \$ 8.50 GST  
\$ 178.50

### Two Hours or Less

\$ 95.00  
+ \$ 4.75 GST  
\$ 99.75

## Youth Room



The Youth Room is a meeting space outside the Flexihall in the Gallagher Centre. The room's large viewing windows face the Flexihall. This makes it the perfect location as an office area when hosting events in the Flexihall. Curtains are available to allow for privacy. The Youth Room can accommodate up to 40 people.

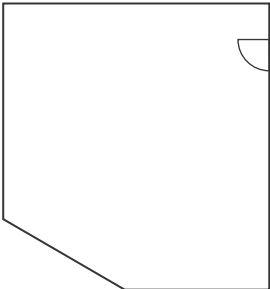

21' x 19' area    315 sq ft

### Per Day

\$ 170.00  
+ \$ 8.50 GST  
\$ 178.50

### Partial Day

*before 2 pm or after 5 pm*  
\$ 130.00  
+ \$ 6.50 GST  
\$ 136.50

### Two Hours or Less

\$ 72.00  
+ \$ 3.60 GST  
\$ 75.60



# ReMax Sports Lounge



The ReMax Sports Lounge is located on the second floor. The lounge overlooks the curling rink and is steps away from the upper level of the Westland Arena. The lounge offers a full bar and kitchen with seating for up to 75 people.

<b>Per Day</b>
\$ 410.00
+ \$ 20.50 GST
\$ 430.50
<b>Partial Day</b>
<i>before 2 pm or after 5 pm</i>
\$ 310.00
+ \$ 15.50 GST
\$ 325.50
26' x 30' area 775 sq ft



# Curling Rink



<b>Dry Floor Per Hour</b>
\$ 145.00
+ \$ 7.25 GST
\$ 152.25
<b>Dry Floor Per Day</b>
<i>15 hours</i>
\$ 2,175.00
+ \$ 108.75 GST
\$ 2,283.75
<b>Dry Floor Per Day</b>
<i>5+ Days</i>
\$ 1,630.00
+ \$ 81.50 GST
\$ 1,711.50
<b>Set Up / Tear Down Day</b>
\$ 1,630.00
+ \$ 81.50 GST
\$ 1,711.50
<b>Catered Event Per Day</b>
\$ 1,075.00
+ \$ 53.75 GST
\$ 1,128.75
<b>Catered Event Set Up / Tear Down Day</b>
\$ 810.00
+ \$ 40.50 GST
\$ 850.50
144' x 118' area 16,992 sq ft

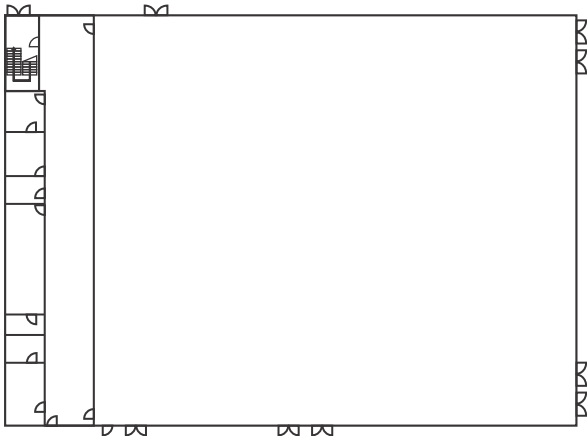

Our curling rink is designed to hold eight sheets of ice during the winter season. From April to October, the ice is removed, revealing a concrete venue. The curling rink can hold 80 booths and 500 people with banquet-styled seating.

# Flexihall



The Gallagher Centre Flexihall is a multi-use field house. The Flexihall is home to a variety of community based athletic programs and has the capacity of host tradeshows, banquets, educational events, meetings, and cabarets. The Pulastic poured rubber flooring offers a multi-functional and durable surface. The Flexihall can accommodate 100 booths for tradeshows and 1,200 people with banquet-styled seating.

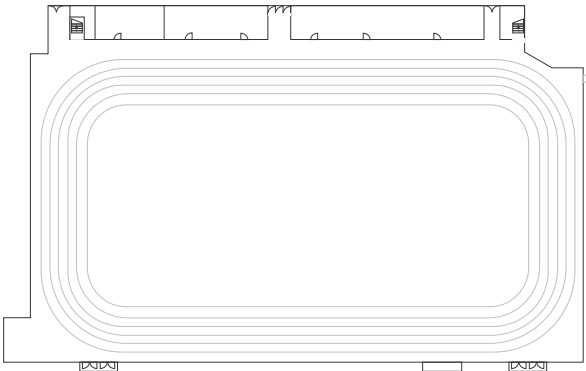

### Full Facility Per Hour

\$ 205.00  
+ \$ 10.25 GST  
\$ 215.25

### Full Facility Per Day

\$ 2,665.00  
+ \$ 133.25 GST  
\$ 2,798.25

### Full Facility Per Day

5+ Days  
\$ 2,000.00  
+ \$ 100.00 GST  
\$ 2,100.00

### Set Up / Tear Down Day

\$ 2,000.00  
+ \$ 100.00 GST  
\$ 2,100.00

### Catered Event

\$ 1,050.50  
+ \$ 52.50 GST  
\$ 1,102.00

### Catered Event Set Up / Tear Down

\$ 790.00  
+ \$ 39.50 GST  
\$ 829.50

230' x 127' area 29,210 sqft

# Westland Arena



The Westland Arena is a multi purpose arena with seating for up to 2,970 in the Gallagher Centre. It is home to the Junior A hockey team, the Yorkton Terriers. All seating is individual moulded plastic seats constructed on a riser mount system. Accessible seating is along the top row of section A, allowing easy access to washrooms and the elevator. Surrounding the ice surface is 6' of tempered glass, with mesh netting above. The facility maintains a comfortable temperature for spectators to enjoy events year round.

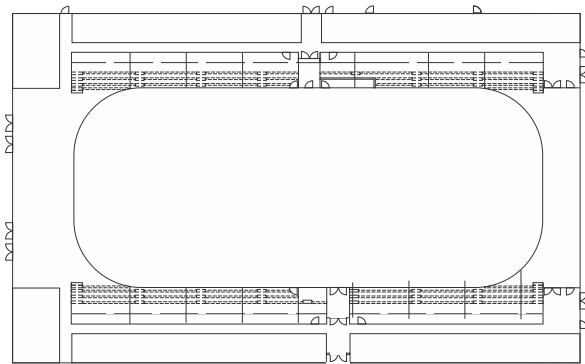

*Mid May to Mid July*

**Dry Floor Per Hour**  
\$ 155.00  
+ \$ 7.75 GST  
\$ 162.75

**Dry Floor Per Day**  
\$ 2,945.00  
+ \$ 147.25 GST  
\$ 3,092.25

**Dry Floor Per Day**  
**5+ Days**  
\$ 2,210.00  
+ \$ 110.50 GST  
\$ 2,320.50

**Set Up / Tear Down Day**  
\$ 2,210.00  
+ \$ 110.50 GST  
\$ 2,320.50

**Removal of Arena Glass**  
\$ 3,415.00  
+ \$ 170.75 GST  
\$ 3,585.75

200' x 85' area 17,000 sq ft



Ag Pavilion



Located north of the Gallagher Centre, the Agri-pavilion is ideal for livestock shows and sales, dances, seminars and flea markets. An overhead door can divide the 13,746 square foot space into two facilities. The Agri-pavilion has a cement floor and can accommodate up to 50 display booths. There is a wash rack, concession area and washrooms available for use. Penning, scale, tables and chairs are available with applicable charges.

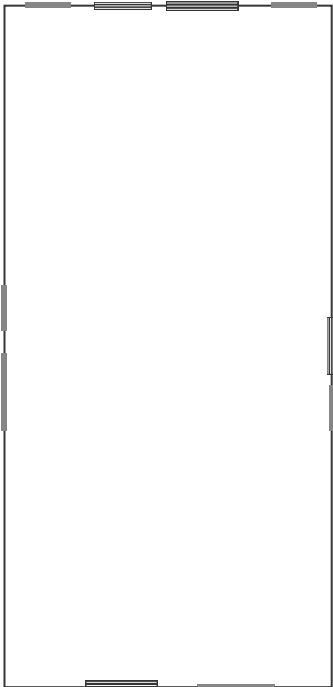

**Full Facility Per Day**  
\$ 1,425.00  
+ \$ 71.25 GST  
\$ 1,496.25

**Full Facility Per Day**  
*5+ Days*  
\$ 1,070.00  
+ \$ 53.50 GST  
\$ 1,123.50

**Full Facility Set Up / Tear Down Day**  
\$ 1,070.00  
+ \$ 53.50 GST  
\$ 1,123.50

**South Side Per Day**  
\$ 855.00  
+ \$ 42.75 GST  
\$ 897.75

**South Side Per Day**  
*5+ Days*  
\$ 640.00  
+ \$ 32.00 GST  
\$ 672.00

**South Side Per Day / Tear Down Day**  
\$ 640.00  
+ \$ 32.00 GST  
\$ 672.00

**Catered Event**  
\$ 1,070.00  
+ \$ 53.50 GST  
\$ 1,123.50

**Catered Event Set Up / Tear Down Day**  
\$ 805.00  
+ \$ 40.25 GST  
\$ 845.25

174' x 79' area 13,746 sqft

# Ag Arena



The Ag Arena is located beside the Ag Pavilion and is perfect for livestock stabling, shows, and sales. The building has a sand floor. It is unheated and not insulated.

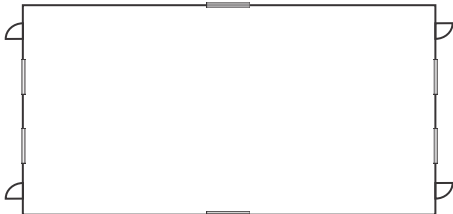

<b>Per Day</b>
\$ 410.00
+ \$ 20.50 GST
\$ 430.50

<b>Set Up / Tear Down Day</b>
\$ 310.00
+ \$ 15.50 GST
\$ 325.50

200' x 60' area 12,000 sq ft

# Industrial Building



The Industrial Building is ideal for a variety of events such as weddings, cabarets, livestock stabling, shows and sales. The floor is cement. There is food and beverage service available.

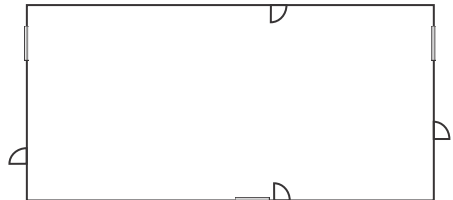

<b>Per Day</b>
\$ 645.00
+ \$ 32.25 GST
\$ 677.25

<b>Set Up / Tear Down Day</b>
\$ 485.00
+ \$ 24.25 GST
\$ 509.25

160' x 66' area 10,560 sq ft

## Equipment and Service Rental

Equipment / Service	Fee	GST	PST	Total
Audio/VideoHandheld Microphone (wired/wireless)	\$ 27.50	\$ 1.38	\$ 1.65	<b>\$ 30.53</b>
Lapel Microphone / Headset	\$27.50	\$ 1.38	\$ 1.65	<b>\$30.53</b>
Audio Interface	\$27.50	\$ 1.38	\$ 1.65	<b>\$30.53</b>
Projector only	\$ 55.00	\$ 2.75	\$ 3.30	<b>\$61.05</b>
Projector Screen only (drop down)	\$ 27.50	\$ 1.38	\$ 1.65	<b>\$ 30.53</b>
Projector Package (projector, screen audio interface)	\$ 110.00	\$5.50	\$ 6.60	<b>\$ 122.10</b>
Large Projector Screen	\$ 55.00	\$ 2.75	\$ 3.30	<b>\$ 61.05</b>
Additional Extension Cord / Powerbar	\$ 11.50	\$ 0.58	\$ 0.69	<b>\$ 12.77</b>
Hardwire Phone / Internet Connection	\$ 125.00	\$6.25	\$ 7.50	<b>\$ 138.75</b>

### Tables & Chairs

Table setup with chairs	\$12.00	\$ 0.60	\$ 0.72	<b>\$ 13.32</b>
Table setup (customer completes)	\$6.00	\$0.30	\$ 0.36	<b>\$6.66</b>
General Admission chair setup	\$3.00	\$0.15	\$1.08	<b>\$3.33</b>
Numbered chair setup	\$ 4.00	\$ 0.20	\$ 0.24	<b>\$ 4.44</b>
Bleachers	\$ 60.00	\$ 3.00	\$3.60	<b>\$ 66.60</b>

### Event Extras

Late Night Rental Extension	\$ 250.00	\$ 12.50	\$ 15.00	<b>\$ 277.50</b>
Standard Linen ( <i>white/table</i> )	\$ 3.00	\$ 0.15	\$ 0.18	<b>\$ 3.33</b>
Deluxe Linen ( <i>coloured/table</i> )	\$ 5.00	\$ 0.21	\$ 0.26	<b>\$ 5.55</b>
Cloth Napkin ( <i>white each</i> )	\$ 1.50	\$ 0.08	\$ 0.09	<b>\$ 1.67</b>
Event Pipe and Drap ( <i>black 8'/section</i> )	\$ 12.00	\$ 0.60	\$ 0.72	<b>\$ 13.32</b>
Easle / Flip Chart / Whiteboard	\$ 23.00	\$ 1.15	\$ 1.38	<b>\$ 25.53</b>
Large Stage Setup (4' x 8' x 4')	\$ 35.00	\$ 1.75	\$ 2.10	<b>\$ 38.85</b>
<i>External box staging, per section</i>				
Large Stage Setup (4' x 8' x 4')	\$ 40.00	\$ 2.00	\$ 2.40	<b>\$ 44.40</b>
<i>Internal staging, per section</i>				
Platform Stage Setup (4' x 8' x 1')	\$ 12.00	\$ 0.60	\$ 0.72	<b>\$ 13.32</b>
<i>Internal staging, per section</i>				
External Event Garbage Can	\$ 6.00	\$ 0.60	\$ 0.36	<b>\$ 6.66</b>
External Event Recycling Container	\$ 6.00	\$ 0.30	\$ 0.36	<b>\$ 6.66</b>
Cattle Penning	\$ 12.00	\$ 0.60	\$ 0.72	<b>\$ 13.32</b>
Event Power - 220 Amp Box Connection	\$ 150.00	\$ 7.50	\$ 9.00	<b>\$ 166.50</b>
Security Guard	<b><i>as quoted by contractor</i></b>			





# GallagherCENTRE

## Catering Package

### 2025





# THE CHALET RESTAURANT

The Chalet Restaurant & Lounge is the official caterer of the Gallagher Centre.

The Chalet Restaurant boasts a large selection of menu items all made with the freshest ingredients.

*All prices in effect January 2025*

All prices are per person unless otherwise stated. Prices are subject to change. Applicable taxes will be added to the final invoice.

All breakfast, lunch, hors d'oeuvres, and dinner menus are served cafeteria style with the exception of plated dinners. Please note: all dinner menus are available 4 p.m. to 11 p.m. All appetizer menus have a 2 hour service. An extra 50¢ per person will be added for every 30 additional minutes.

In the event that a booked event requiring catering services occurs on a statutory holiday, there will be an additional \$3.00 per person charge to the meal price indicated on the menu.

## Coffee Service

Minimum 15 people

\$3.50/person

Coffee refresh is available. Inquire for more information and pricing.

- Fresh brewed coffee, tea & water
- Condiments served at coffee stations

Add any of the following

- Iced tea | \$2.00/person
- Fresh baked cookie | \$2.00/person
- Assorted muffins | \$2.00/person
- Seasonal fresh fruit | \$2.50/person
- Individual yogurt | \$1.50/person
- Assorted bagel with cream cheese | \$2.50/person
- Bottled pop or juice | \$3.00 each (charged only if consumed)

## Refreshment Breaks

Minimum 15 people

### Healthy Start

\$7/person

- Assorted healthy alternative bars
- Seasonal fresh fruit
- Individual assorted yogurt
- Freshly brewed coffee, tea & water

### Power Break

\$8/person

- Fresh vegetables with house made hummus or herbed dip, pretzels
- Trail mix
- Seasonal fresh fruit
- Freshly brewed coffee, tea & water

### Sweet Tooth

\$7/person

- Home baked assorted squares
- Fresh baked cookies
- Decadent dessert
- Freshly brewed coffee, tea & water





## **Breakfast Menu**

### **Classic Continental Breakfast**

Minimum 15 people

\$9/person

- Chilled fruit juices
- Seasonal fresh fruit
- Fresh baked muffins and assorted breakfast pastries
- Fresh brewed coffee, tea & water

### **Rise and Shine**

Minimum 25 people

\$16/person

- Chilled fruit juices
- Fresh baked muffins and assorted breakfast pastries
- Scrambled eggs
- Hash browns
- Choice of two: bacon, ham or sausage
- Fresh brewed coffee, tea & water

### **Executive Breakfast**

Minimum 25 people

\$20/person

- Chilled fruit juices
- Fresh baked muffins and assorted breakfast pastries
- French toast or pancakes with maple syrup
- Scrambled eggs
- Hash browns
- Bacon, ham or sausage
- Fresh brewed coffee, tea & water

Plated breakfast is available upon request. Minimum group sizes may apply. Please inquire about menu and pricing

Breakfast menus are available from 7 a.m. to 11 a.m.



## **Lunch Menu**

### **Deli Delight**

Minimum 15 people

\$17/person

- Freshly made soup of the day
- Chef's choice of assorted fresh salads
- Deli meats, egg salad, sandwich fixings
- Selection of breads and buns
- Array of fresh desserts and squares
- Fresh brewed coffee, tea and water
- Selection of domestic cheese and pickles | \$2.50/person

### **Gourmet Soup and Sandwich**

Minimum 15 people

\$19/person

- Freshly made soup of the day
- Variety of specialty sandwich fillings
- Fresh artisan breads, croissants and flavoured wraps
- Chef's choice of assorted fresh salads
- Selection of domestic cheese, crackers and pickles
- Array of desserts and squares
- Fresh brewed coffee, tea and water

### **Chalet Special Fried Chicken or Drake Sausage**

Minimum 25 people

\$20/person

- Fresh baked rolls and butter
- Chef's choice of assorted fresh salads
- Choice of perogies or potato wedges
- Chalet fried chicken or Drake sausage
- Array of fresh desserts
- Fresh brewed coffee, tea and water

*Lunch is available from 11:00 a.m. to 3:00 p.m. After 3:00 p.m. add \$4.00 per person*



A close-up photograph showing a hand holding a block of yellow cheese and grating it with a metal grater. The cheese is being grated over a dish of food, which appears to be a pasta or meat dish. The background is slightly blurred, showing more of the food and the grater.

### Italian Style

Minimum 25 people  
\$19/person

- Garlic toast
- Caesar salad
- Chef's choice of assorted fresh salad
- Choice of hearty meat lasagna, spaghetti with meat sauce, pesto pasta, or Alfredo pasta
- Add grilled chicken for an added \$3/person
- Array of fresh desserts and squares
- Fresh brewed coffee, tea and water

### Tasty Bowl

Minimum 25 people  
\$20/person

- Fresh baked rolls and butter
- Chef's choice of assorted fresh salads
- Steamed fluffed rice, perogies, or potato wedges
- Choice of tangy sweet and sour meatballs, cream of mushroom meatballs, or fajita grilled chicken
- Paired with seasonal hot vegetables
- Array of fresh desserts and squares
- Fresh brewed coffee, tea and ice water

### Light Ukrainian Lunch

Minimum 25 people  
\$24/person

- Fresh baked rolls and butter
- Chef's choice of assorted fresh salads
- Home made cabbage rolls, perogies
- Glazed baked ham or Ukrainian sausage
- Array of fresh desserts and squares
- Freshly brewed coffee, tea, and ice water

*Homemade Borscht available upon request for an additional \$2/person*

### **Saucy Slice**

Minimum 15 people | Serves 4 - 5 people  
\$17/person

- Chef's choice of assorted fresh salads
- Your choice of the following pizzas:
  - Deluxe
  - Meat Lovers
  - Hawaiian
  - All Cheese
  - Pepperoni
  - Vegetarian
- Array of fresh desserts and squares
- Fresh brewed coffee, tea and water

### **Pizza by the Pie**

Minimum 5 - 15" pizzas | Serves 3 - 4 people  
\$30/pizza

- Choose from:
  - Deluxe
  - Meat Lovers
  - Hawaiian
  - All Cheese
  - Pepperoni
  - Vegetarian

*Specialty pizzas available at an additional cost. Gluten free and vegan pizza options available by request.*

### **Hearty Buns**

Minimum 15 people  
\$19/person

- Chef's choice of assorted fresh salads
- Potato wedges or perogies
- Choose from:
  - Build your own burger
  - Roast beef on a bun
  - Pulled pork on a bun
- Array of fresh desserts and squares
- Fresh brewed coffee, tea, and water
- Selection of Canadian cheese and pickles add \$2.50 per person

*Lunch menus are served cafeteria style with the exception of plated dinners. Lunch is available from 11:00 a.m. to 3:00 p.m. After 3:00 p.m. add \$4/person*



**Beverage Menu**

**Cash Bar** | The caterer provides a full bar at no cost or hassle to the client. Includes all set up, liquor and staff. The event guests are charged per drink at the bar.

**Host Bar** | Set up and run the same as a cash bar. Charges per guest drink are calculated and charged to the booking client following the event. Specialty alcohol and wine for tables is available for purchase upon request.

*NO client alcohol is allowed on premises for cash or host bar events.*

GST is included in prices. For consumption of less than \$100 per hour, a surcharge of \$30 per hour, per bartender will be applied to event invoice. Minimum of 3 hours.

- House brand liquor.....\$7
- Domestic beer.....\$7
- Imported beer.....\$8
- Cocktails.....\$8
- House wine .....\$8
- Coolers.....\$8
- Premium Liquorby request



**Corkage Bar**  
\$8/person

For the client who wishes to provide their own liquor for their event. SLGA license with attached liquor receipt must accompany the liquor. As per SLGA, NO homemade alcohol or wine allowed on premises.

Corkage service includes ice, mix, fresh lime and lemon wedges, bar lime, bar orange, milk, Clamato juice and Caesar fixings, bar cups, one bartender per 100 people and all set up. (Additional bartenders add \$30/bartender per hour.)

**Punch Bowl**

- With Corkage Bar | \$1.50/person
- Without Corkage Bar | \$3.50/person

**Ticket Seller**  
\$125.00 Flat Fee  
Service provides bar cash float and tickets for the evening.





## Canapés and Hors d'Oeuvres

### Menu 1

Minimum of 25 persons

with supper | \$13/person

without supper | \$21/person

### Includes

- Stuffed Mushrooms
- Chilled Shrimp Cocktail or Succulent Shrimp Scampi

Plus your choice of four items from the extras menu

### Menu 2

Minimum of 25 persons

with supper | \$17/person

without supper | \$25/person

### Includes

- Stuffed Mushrooms
- Chilled Shrimp Cocktail or Succulent Shrimp Scampi
- Seasoned Dry Ribs
- Chicken Wings  
*Salt & Pepper, Lemon Pepper, BBQ, Hot, Teriyaki, or Honey Garlic or Pineapple Chicken Skewers*

Plus your choice of four items from the extras menu

### Extras Menu

- Baked Bruschetta
- Caprese Salad Bites
- Deep Fried Perogies
- Fresh Vegetables with House Made Hummus or dip
- Potato Wedges with Chipotle Sauce
- Seasonal Fresh Fruit Platter
- Spinach and Artichoke Stuffed Baquette
- Spring Rolls
- Sweet & Sour Meatballs

### Charcuterie Board

- Add \$4/person





## Chalet Buffet

over 100 people | \$28/person

under 100 people | \$29/person

Minimum of 40 persons

- Fresh Baked Rolls & Butter
- Choice of Four Assorted Fresh Salads
- Choice of Mashed Potatoes, Oven Roasted Potatoes, or Rice Pilaf
- Add Creamy Dill Potatoes |\$2/person
- Perogies & Hot Mixed Vegetables
- Array of Desserts & Squares
- Fresh Brewed Coffee, Tea, & Ice Water

## Your Choice of Two Entrees

- Succulent Roast Beef with Gravy
- Roast Turkey with Savory Dressing
- Chalet Special Fried Chicken
- Glazed Baked Ham
- Sweet & Sour or Mushroom Meat Balls
- Savory Pulled Pork
- Garlic Sausage
- Seasoned Roast Pork
- Add Carvery Station | \$2.50/person

## Salad Options

- Broccoli & Cauliflower
- Caesar
- Coleslaw
- Cottage Cheese
- Crisp Garden Salad with Dressings
- Cucumber
- Greek
- Honey Garlic Bean & Vegetable
- Jell-O
- Marinated Mixed Vegetable
- Pasta Salad
- Pork & Beans
- Potato
- Seasonal Fresh Fruit Platter
- Spiral Noodle
- Taco Salad
- Tomato
- 

## Add ons

- Cabbage Rolls | \$3.50/person
- Lazy Cabbage Rolls | \$2.50/person
- Mushroom Sauce | \$2/person

## Ukrainian Feast

Minimum 100 people

\$34/person

- Homemade Borscht served with Sour Cream
- Fresh Baked Rolls & Butter
- Wheat Salad
- Cottage Cheese
- Choice of Four Assorted Fresh Salads
- Seasonal Fresh Fruit Platter
- Array of Desserts & Squares
- Fresh Brewed Coffee, Tea & Ice Water

### Includes

- Baked Ham
- Garlic Sausage
- Perogies
- Cabbage Rolls
- Head Cheese
- Nachinka
- Nalyshnyi
- Whipped Mashed Potatoes with Gravy & Mushroom Sauce
- Add Kutia | \$2/person
- Add Mashed Beans | \$2/person

### Salad Options

- Broccoli & Cauliflower
- Caesar
- Coleslaw
- Cottage Cheese
- Crisp Garden Salad with Dressings
- Cucumber
- Greek
- Honey Garlic Bean & Vegetable
- Jell-O
- Marinated Mixed Vegetable
- Pasta Salad
- Pork & Beans
- Potato
- Seasonal Fresh Fruit Platter
- Spiral Noodle
- Taco Salad
- Tomato
- Wheat







### **BBQ Buffet**

Minimum 40 people

\$32/person

- Fresh Baked Rolls & Butter or Garlic Toast
- Choice of Four Assorted Fresh Salads
- Choice of Mashed Potatoes, Oven Roasted Potatoes or Rice Pilaf
- Perogies & Hot Mixed Vegetables
- Array of Desserts
- Fresh Brewed Coffee, Tea & Ice Water

### **Your Choice of One Entree**

- BBQ Breast of Chicken Brushed with Lemon & Herbs
- Smoked BBQ Baby Back Ribs
- Two 4 oz BBQ Pork Chops with Apple Sauce (Grilled or Smoked)
- BBQ 8 oz New York Steak served with Sautéed Mushrooms
- Smoked Brisket

### **Your Choice of One Second Entree**

- Succulent Roast Beef with Gravy
- Roast Turkey with Savory Dressing
- Chalet Special Country Fried Chicken
- Sweet & Sour or Mushroom Meatballs
- Garlic Sausage
- Seasoned Roast Pork
- Smoked Pulled Pork
- Add Carvery Station | \$2/person

### **Salad Choices**

- Broccoli & Cauliflower
- Caesar
- Coleslaw
- Cottage Cheese
- Crisp Garden Salad with Dressings
- Cucumber
- Greek
- Honey Garlic Bean & Vegetable
- Jell-O
- Marinated Mixed Vegetable
- Pasta
- Pork & Beans
- Potato
- Seasonal Fresh Fruit Platter
- Spiral Noodle
- Taco Salad
- Tomato

### **Add ons**

- Cabbage Rolls | \$3.50/person
- Lazy Cabbage Rolls | \$2.50/person
- Mushroom Sauce | \$2/person



## Signature Buffet

Minimum 40 people

\$36/person

- Fresh Baked Rolls & Butter
- Choice of Four Assorted Fresh Salads
- Choice of Mashed Potatoes, Oven Roasted Potatoes, or Rice Pilaf
- Add Baby Potatoes in Creamy Dill Sauce | \$1.50/person
- Perogies & Seasonal Hot Vegetables
- Array of Desserts & Squares
- Fresh Brewed Coffee, Tea, & Ice Water

## Your Choice of One Entree

- Carved Prime Rib of Beef with Au Jus  
***increases price to \$42/person***
- Chicken Parmesan
- Pesto Chicken Baked with Feta
- Maple Baked Salmon

## Your Choice of One Second Entree

- Succulent Roast Beef with Gravy
- Roast Turkey with Savory Dressing
- Chalet Fried Chicken
- Sweet & Sour or Mushroom Meatballs
- Garlic Sausage
- Seasoned Roast Pork
- English Fish
- Smoked BBQ Ribs

## Salad Options

- Broccoli & Cauliflower
- Caesar
- Coleslaw
- Cottage Cheese
- Crisp Garden Salad with Dressings
- Cucumber
- Greek
- Honey Garlic Bean & Vegetable
- Jell-O
- Marinated Mixed Vegetable
- Pasta
- Pork & Beans
- Potato
- Seasonal Fresh Fruit Platter
- Spiral Noodle
- Taco Salad
- Tomato

## Add ons

- Cabbage Rolls \$3.50/person
- Lazy Cabbage Rolls \$2.50/person
- Mushroom Sauce \$2/person





### **Late Lunch - Pizza Bar**

Minimum 15 people | \$30/pizza

Available 10 pm - 11 pm

Service for 1.5 hour

15" pizza feeds 4 - 5 people

Your choice of the following pizzas

- Pepperoni  
*Pepperoni & Cheese*
- Hawaiian  
*Ham & Pineapple*
- All Meat  
*Pepperoni, Ham & Salami*
- All Cheese  
*Blend of Cheeses*
- Loaded Deluxe  
*Pepperoni, Ham, Salami, Mushroom, Green Pepper, Onion, Pineapple, Cheese*
- Vegetarian  
*Broccoli, Cauliflower, Peppers, Onion, Mushroom, Cheese*
- Gluten Free and Vegan Pizzas  
Available By Request

### **Poutine Bar**

Minimum 15 people

\$9/person

Available 10 pm - 11 pm

Service for 1.5 hour

- French Fries
- Cheese Curds
- Gravy

### **Premium Poutine Bar**

Minimum 15 people | \$14 per person

Available 10 pm - 11 pm

Service for 1.5 hour

- French Fries
- Cheese Curds
- Gravy
- Green Onions, Banana Peppers, Bacon Bits
- Choice of Savory Pulled Pork or Seasoned Taco Beef



### **Gift Opening Brunch**

Minimum of 15 people

\$15/person

Price in effect as compliment to your dinner menu previous evening

Available 9 am - 2 pm

Service for 1.5 hour

- Chilled Fruit Juices
- Seasonal Fresh Fruit Platter
- Freshly Baked Muffins with Butter & Preserves
- Choice of French Toast or Pancakes with Maple Syrup
- Scrambled Eggs
- Pan Fried Potatoes or Hash Browns
- Choice of Bacon, Ham or Sausage
- Fresh Brewed Coffee, Tea & Water

## Facility Rental Terms & Conditions

### **General Terms & Conditions**

1. Facility rentals are not confirmed until a signed Facility Rental Agreement, and a facility rental deposit (if required) is received by the City of Yorkton ("City").
2. Rental fees are subject to change and may vary on statutory holidays.
3. Physical and verbal abuse of City employees, contractors, service providers, and members of the general public is strictly prohibited. Facilities are governed by the City of Yorkton's Prevention of Verbal and Physical Abuse in Recreation Facilities and Properties Policy.
4. The Applicant agrees that all supplies, furniture, fixtures, and equipment brought onto the premises during the rental term shall be done at the Applicant's own risk. The City is not responsible for lost, stolen, or broken items, or other damages caused by any items brought into the facility.
5. The Applicant agrees to pay for any supplies, furniture, fixtures, or equipment damaged or destroyed during the rental, beyond acceptable wear and tear as determined by the City. Any damage is to be reported to the City immediately and at the latest the first business day following the rental.
6. Thumbtacks, nails, staples, tape, and like items are not to be used in to affix items to walls. "Sticky tack" is permitted. Additional charges will be applied for the removal and restoration of damage caused by non-permitted item usage.
7. Confetti and confetti-like substitutes are not permitted. Charges may be applied for additional cleanup if required.
8. The City advises the Applicant that the City's liability insurance coverage does not extend to include negligence on the part of its users. The City recommends that the Applicant seek out and carry sufficient liability insurance coverage for losses or damage for which the Applicant may be responsible.
9. The Applicant agrees that any rental with alcohol will require security. The City will arrange for security services with related costs being added to the final invoice.
10. City of Yorkton facilities are non-smoking. This extends to all tobacco related products including vaporizers, e-cigarettes and chewing tobacco. Additional charges may be applied for smoking in non-smoking areas.
11. The Applicant agrees to adhere to all maximum capacity regulations as determined by the City. All aisles, corridors, hallways, and doorways are to be kept clear and free of obstructions at all times.
12. The Applicant agrees that the Facility Rental Agreement will not be sub-leased without written consent from the City.

## **Food & Beverage**

13. The Gallagher Centre is the sole provider of all food items within the facility, with the exception of special occasion cakes. No outside food or beverages are to be brought into the facility without prior consent of the Gallagher Centre. Charges may apply if outside items are brought in.
14. Additional charges may apply for elaborate setup, cutting, or plating of menu items.
15. As per Public Health regulations food served in the facility is not permitted to leave the premises.
16. Expected attendance numbers, meal times, and menu choices are due 14 days prior to the event. In order to confirm food product availability and delivery, events of 200 or more attendees are required to provide menu choices one month prior to the event.
17. Guaranteed numbers are due 7 days prior to the event. If a number is not provided the original expected number will become the guarantee. The Gallagher Centre will charge the guaranteed number, or the actual number in attendance, whichever is greater.
18. Events will be charged an additional \$1.00 per guest for every 15 minutes the meal service is delayed on part of the renter, with a minimum being \$50.00. If the caterer is late with meal service \$2.00 per guest will be deducted from the final event invoice.

## **Alcohol & Bar Service**

19. Saskatchewan Liquor and Gaming Authority (SLGA) Rules and Regulations are enforced for all rentals where alcohol is present. Any unauthorized product will be confiscated and the person(s) may be removed from the facility. Events not in compliance with SLGA regulations will be shut down.
20. The Gallagher Centre and its affiliates reserve the right to discontinue alcohol service to protect all persons from over consumption of alcohol.
21. Standard bar service times are:
  - a. Ticket sales stop at 12:00 a.m.
  - b. Alcohol service stops at 12:30 a.m.
  - c. Alcohol off tables at 1:00 a.m.
  - d. Facility is vacated by 1:30 a.m.
22. Additional charges may apply if the facility is not vacated by the agreed to times.

The Gallagher Centre offers in-house catering provided by The Chalet Restaurant. All prices are in effect until December 31, 2025. All prices are per person, unless otherwise stated. Prices are subject to change. Applicable taxes will be added to the final invoice. In the event that a booked event requiring catering services occurs on a statutory holiday, there will be an additional \$3.00 per person charge to the meal price indicated on the menu.



